

THE RESIDENCE

DARTFORD KENT

Plot 54 - West Wing

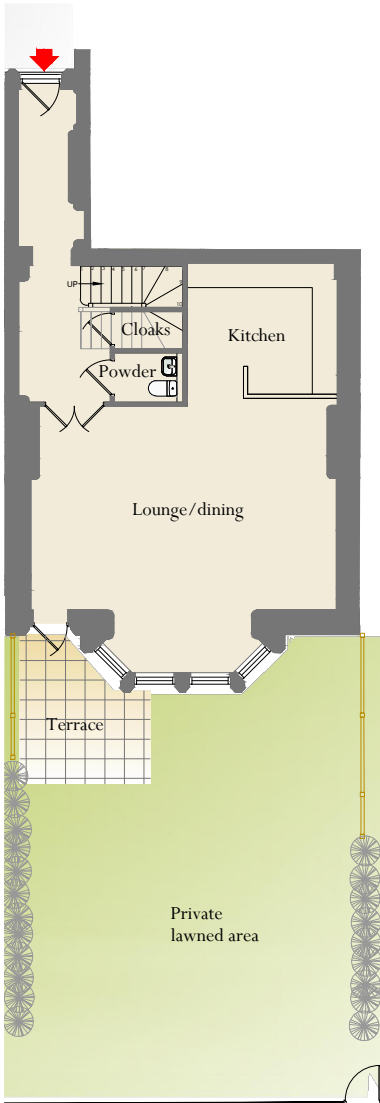

Ground Floor

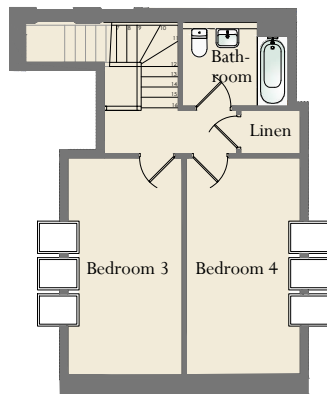

Second Floor

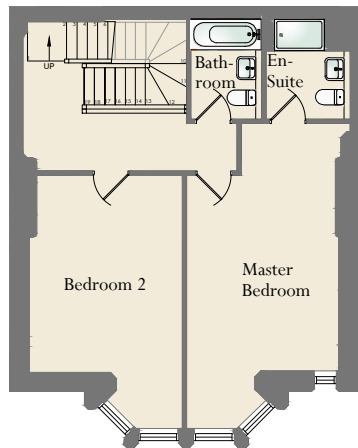

First Floor

Lounge/Dining	6400(max) x 7340 21' 0" x 24' 1"
Kitchen	3580 x 3135 11' 9" x 10' 3"
Powder Room	1605 x 1150 5' 3" x 3' 9"
Master Bedroom	3635(max) x 7335(max) 11' 11" x 24' 1"
Master Bed En-Suite	1985 x 2375 6' 6" x 7' 10"
Bedroom Two	3470 x 6075 11' 5" x 19' 11"
Bathroom (First Floor)	1670 x 2375 5' 6" x 7' 10"
Bedroom Three*	2720 x 5205 8' 11" x 17' 1"
Bedroom Four*	2720 x 5205 8' 11" x 17' 1"
Bathroom(Second Floor)*	2500 x 1980 8' 2" x 6' 6"

**Pitched ceilings to these rooms*

PRELIMINARY

Please Note: The details & layouts depicted are for guidance only & are subject to change at any time by the P J Livesey Group Ltd. The dimensional information is extracted from architectural drawings & may be subject to change throughout the construction process. Client's are strongly advised to check final constructed dimensions prior to ordering any personal fixtures or fittings. Drawing revised 24 / 05 / 2012