



THE RESIDENCE

DARTFORD KENT

PRELIMINARY

Plot 107 - West Wing

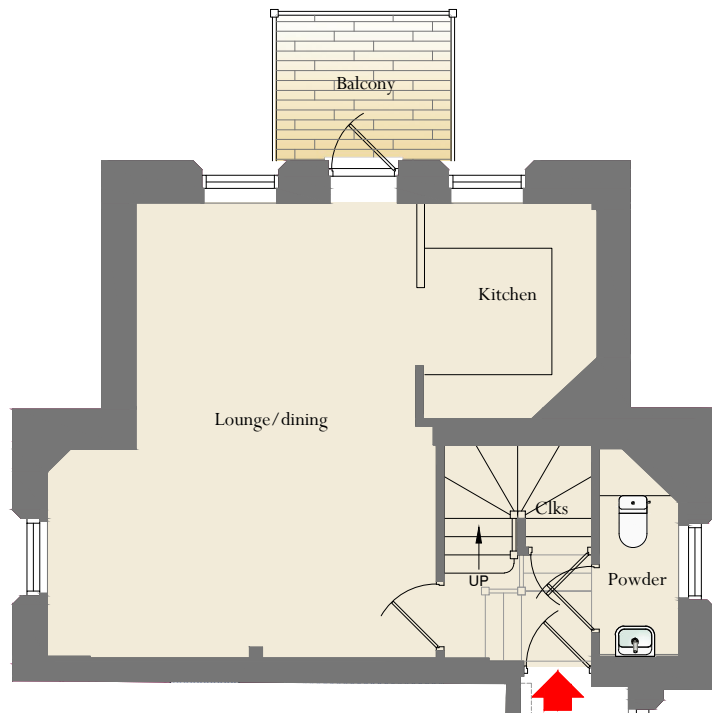

First Floor

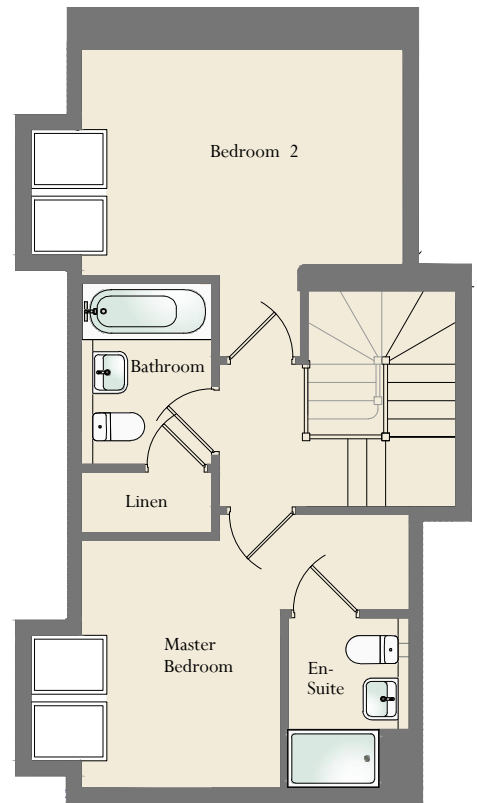

Second Floor

Lounge/Dining 5970(max) x 3645(min)
19' 7" x 12' 0"

Kitchen 2800 x 2230
9' 2" x 7' 4"

Powder Room 2050 x 1000
6' 9" x 3' 3"

Master Bedroom* 3565(max) x 4965(max)
11' 8" x 16' 3"

Master Bed En-Suite 2200 x 1550
7' 3" x 5' 1"

Bedroom Two* 4870(max) x 2945(min)
16' 0" x 9' 8"

Main Bathroom 1670 x 2350
5' 6" x 7' 9"

**Pitched ceiling to these rooms*

Please Note: The details & layouts depicted are for guidance only & are subject to change at any time by the P J Livesey Group Ltd. The dimensional information is extracted from architectural drawings & may be subject to change throughout the construction process. Client's are strongly advised to check final constructed dimensions prior to ordering any personal fixtures or fittings. Drawing revised 12 / 02/ 2013