



# THE RESIDENCE

DARTFORD KENT

**PRELIMINARY**

## Plot 105 - West Wing

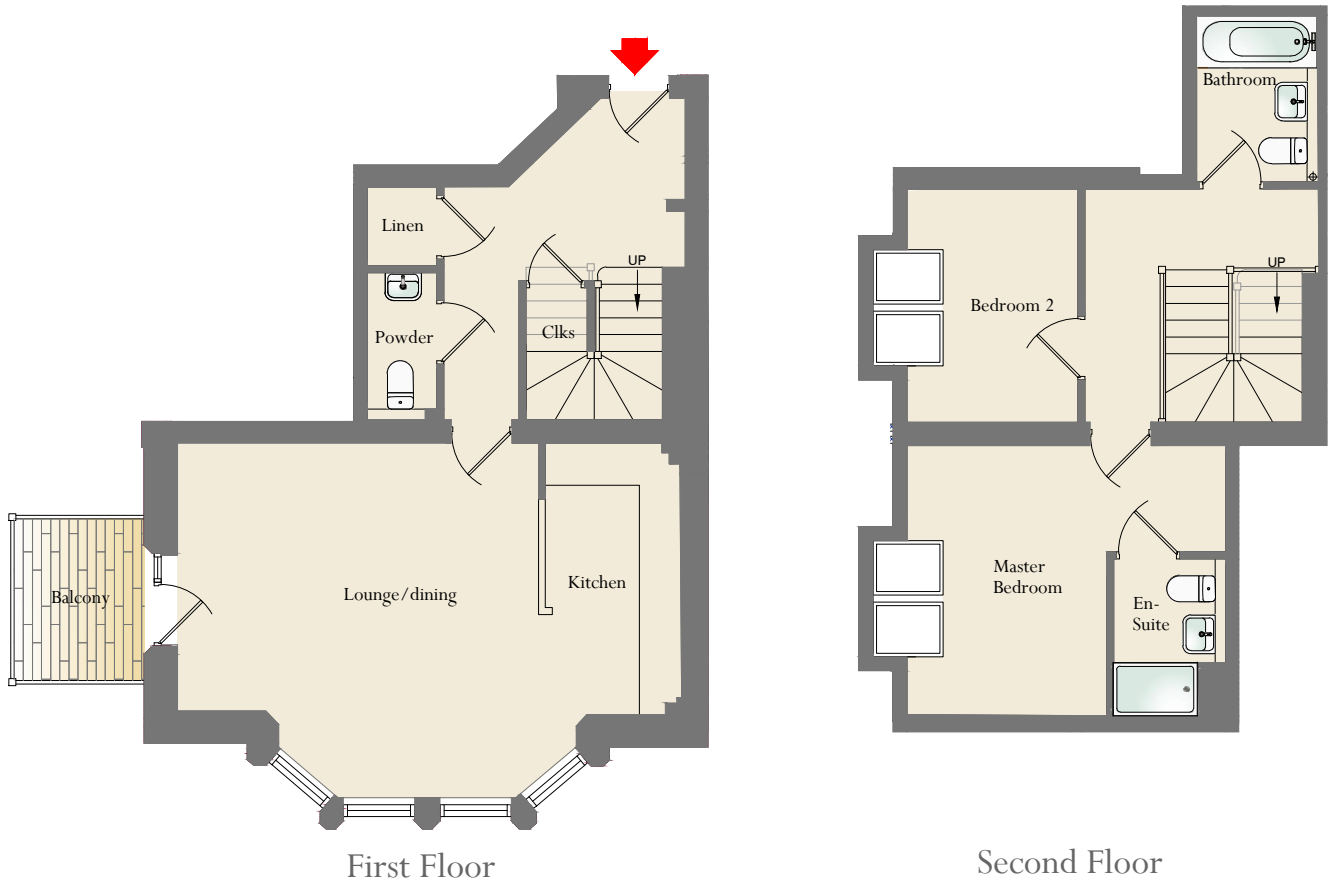

Lounge/Dining	5125 x 5015(max) 16' 10" x 16' 5"
Kitchen	3830 x 1870 12' 7" x 6' 2"
Powder Room	2050 x 940 6' 9" x 3' 1"
Master Bedroom*	3790 x 4990(max) 12' 5" x 16' 4"

Master Bed En-Suite	1550 x 2190 5' 1" x 7' 2"
Bedroom Two*	3280 x 2875(max) 10' 9" x 9' 5"
Main Bathroom	2320 x 1685 7' 7" x 5' 6"

*\*Pitched ceiling to these rooms*

Please Note: The details & layouts depicted are for guidance only & are subject to change at any time by the P J Livesey Group Ltd. The dimensional information is extracted from architectural drawings & may be subject to change throughout the construction process. Client's are strongly advised to check final constructed dimensions prior to ordering any personal fixtures or fittings. Drawing revised 12 / 02/ 2013