



# THE RESIDENCE

DARTFORD KENT

PRELIMINARY

## The Cedars - Plot 117

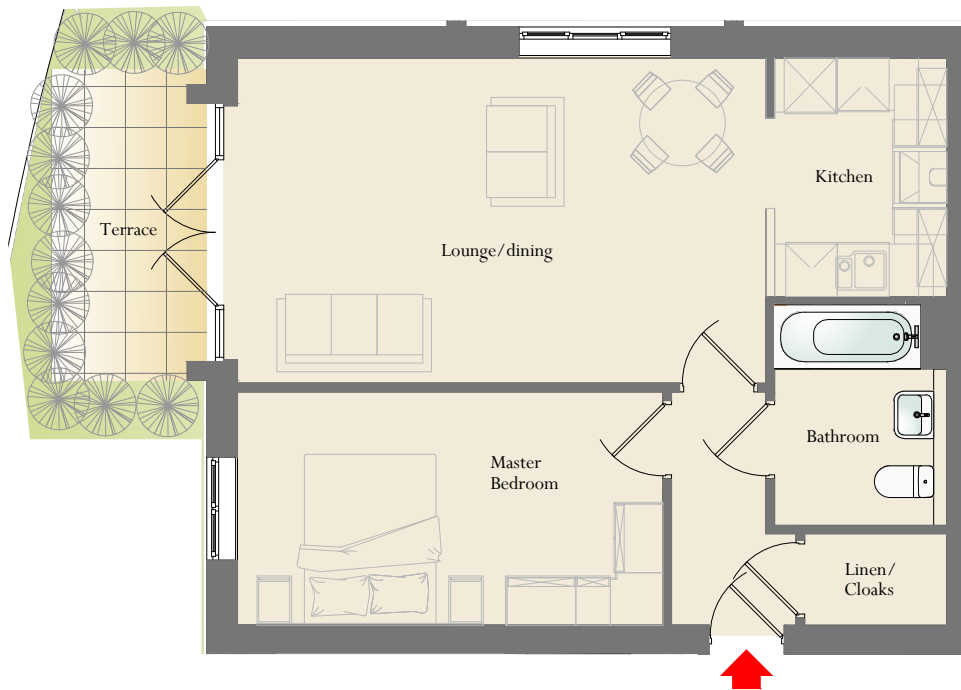

Ground Floor

Lounge/Dining 6090 x 3730  
20' 0" x 12' 3"

Kitchen 2720 x 1950  
8' 11" x 6' 5"

Master Bed 4890 x 2660  
16' 1" x 8' 9"

Main Bathroom 2510 x 1950  
8' 3" x 6' 5"

Please Note: The details & layouts depicted are for guidance only & are subject to change at any time by the P J Livesey Group Ltd. The dimensional information is extracted from architectural drawings & may be subject to change throughout the construction process. Client's are strongly advised to check final constructed dimensions prior to ordering any personal fixtures or fittings. Drawing revised 17 / 04 / 2013